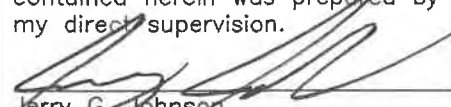
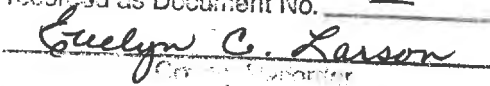

<p><u>Corners to be Indexed</u></p> <p>E1/4 28-105-42 E1/4 29-105-42 NE 33-105-42</p>	<p>STATE OF MINNESOTA, } COUNTY OF MURRAY, } SS.</p> <p>I hereby certify that the within Instrument was filed in this office for record on the <u>13TH</u> day of <u>DECEMBER</u> A.D. 20 <u>19</u> at <u>9:00</u> o'clock <u>A.</u> M., and was duly recorded as Document No. _____</p>
<p>I hereby certify that this document and the data contained herein was prepared by me or under my direct supervision.</p> <p> Jerry G. Johnson License No. <u>50343</u></p>	<p><u>8/21/19</u> Date</p> <p> Evelyn C. Larson County Recorder</p>

## CERTIFICATE OF LOCATION OF GOVERNMENT CORNER

Land survey monuments situated in Section 28, Township 105, Range 42, 5TH P.M.

STATE OF MINNESOTA, County of MURRAY

### STATEMENT OF EVIDENCE:

- 1861 - Original government survey
- 1902 - J.W. Woolstiencroft set stones at E1/4, W1/4, & SE corners of Section 28-105-42.
- No Date - Murray County Highway Department set concrete block at E1/4 29-105-42.
- 2006 - Westwood Profession Services set 1/2" pipe with seal #42604 at NE 33-105-42.

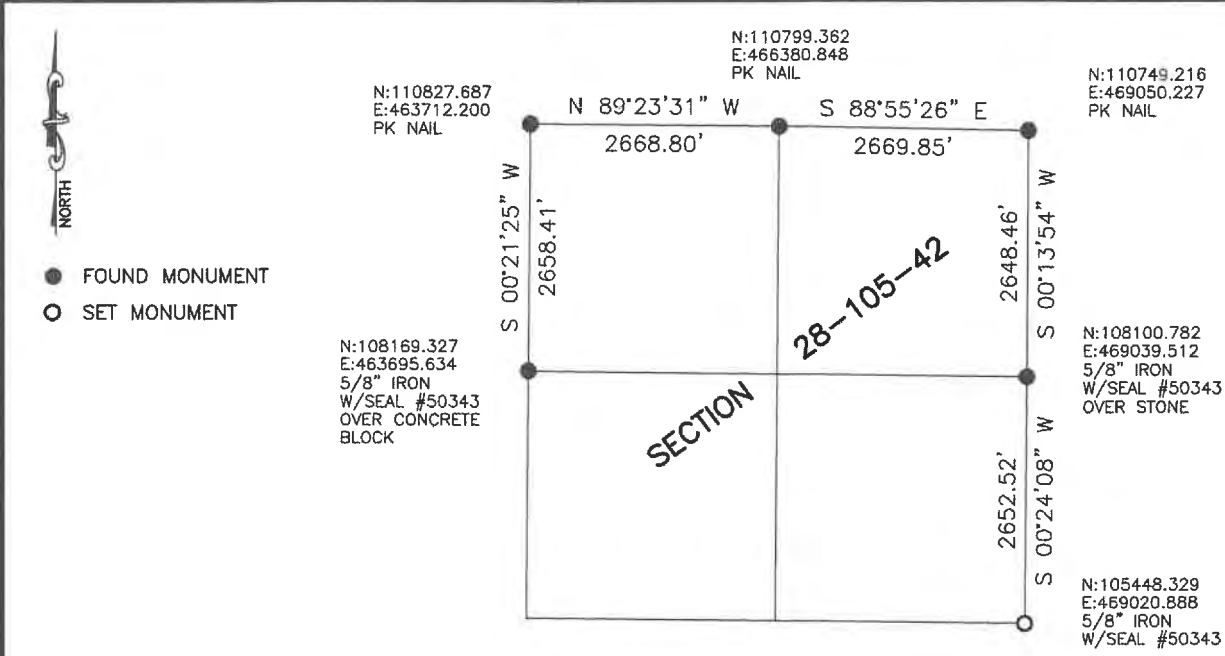

Minnesota State Plane Coordinate  
System Murray County Datum NAD83 (1996)

## Statement of Evidence

### E1/4 28-105-42

In 1861, D.W. Wellman & S.S. Smoot did the original subdivision of the township.

On November 7, 1892, J.W. Woolstiencroft set 3 stones, 10"x10"x12", at the corner.

On April 19, 2019, we dug with a backhoe and found a field stone 5'± below the surface. We set a 5/8" iron with seal #50343 over the stone. It is in line with the fence to the east and in the center of the road.

### E1/4 29-105-42

In 1861, D.W. Wellman & S.S. Smoot did the original subdivision of the township.

On November 7, 1902, J.W. Woolstiencroft set a 12"x12"x16" stone block at the corner.

No date, the Murray County Highway Department found a concrete monument at the corner.

On March 9, 2006, Uteig Engineering, Inc. set a 5/8" iron with seal #44563 at the corner. They did not dig for the concrete monument.

On April 19, 2019, we found a 5/8" iron with seal #44563. We removed the iron and dug with a backhoe. We found a circular concrete monument 2.5'± below the surface. The top of the monument was broken off, however the bottom is still in place. We set a 5/8" iron with seal #50343 over the concrete monument.

The bearing and distance from the concrete monument to the location of the iron with seal #44563 (now removed) are as follows: S 63°34'09" E 2.48'

### NE 33-105-42

In 1861, D.W. Wellman & S.S. Smoot did the original subdivision of the township.

On November 7, 1902, J.W. Woolstiencroft set stones in grade and an iron pin at the corner.

On August 10, 2006, Westwood Professional Services set a 1/2" pipe with seal #42604 at the corner.

On April 23, 2019, we searched for the 1/2" pipe with seal #42604 and did not find it. We set a 5/8" iron with seal #50343 using the ties on the corner certificate in 2006. It is in the center of the intersection with a 48" CMP culvert below it.